黄金虫
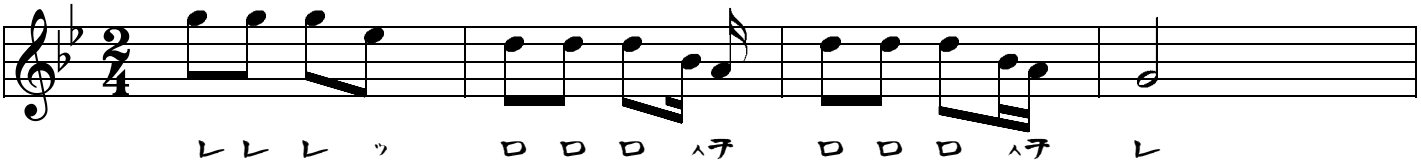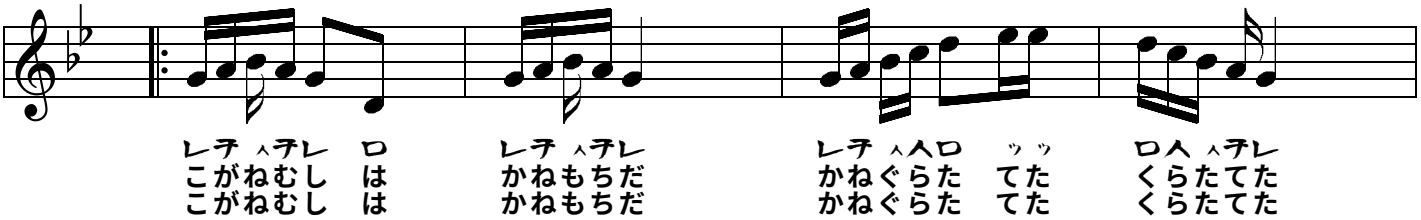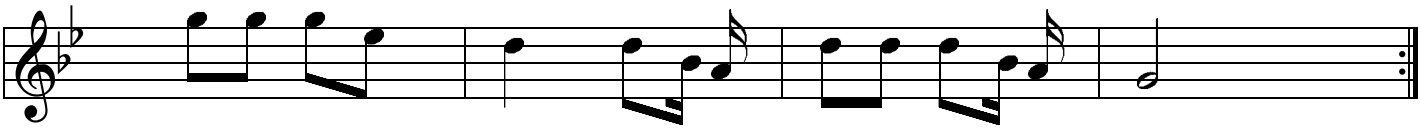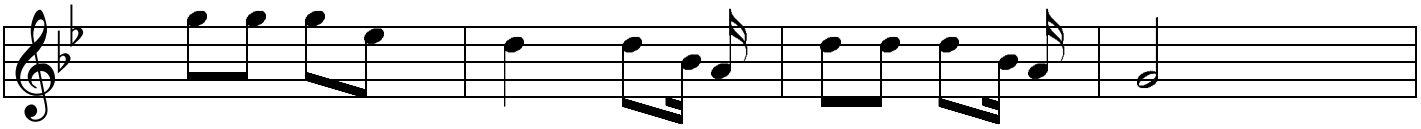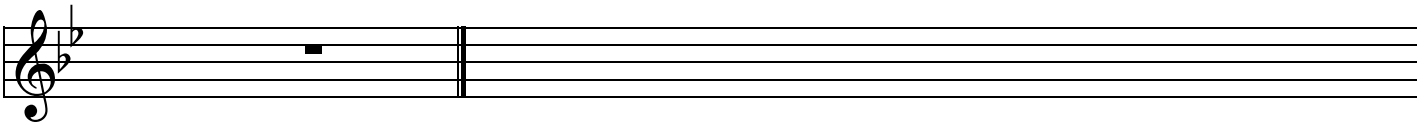
野口雨情
中山晋平