ゆりかごの歌
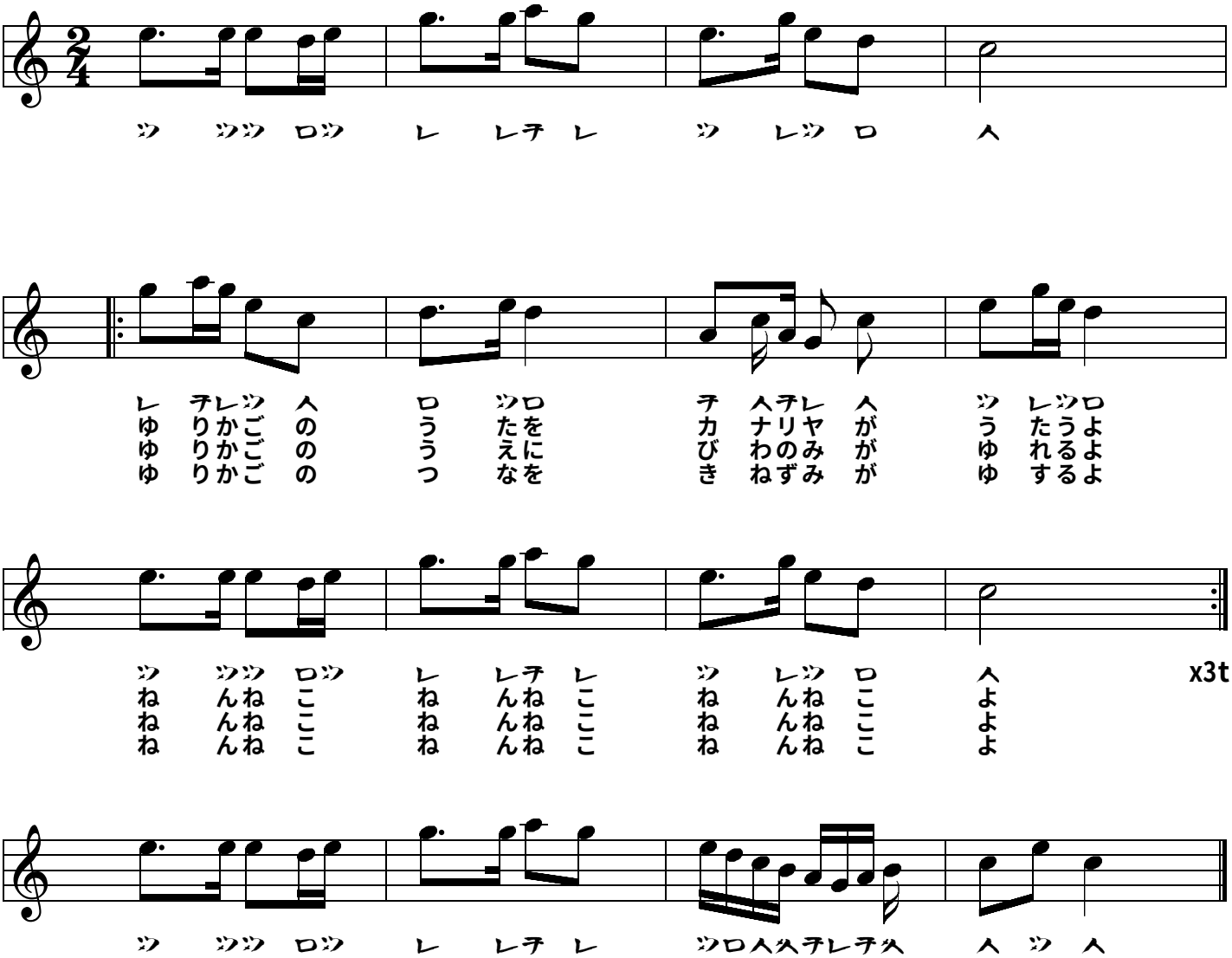
北原白秋
草川信